

31/10/2018, 2:30:48 p.m. S:\3251 to 3500\3253 OPUS\3253.01 CRRC\2. Drawings & Documentation\2.3 Developed Design\Drawings\3253.01 CRRC - ARCH DD.rvt

Copyright of this design is reserved to Ardern Peters Architects Ltd - Contractors must verify all dimensions on site prior to commencing any work - Do not scale drawings

NPDC Community Re-Use & Recycling Centre (CRRC)
 Colson Road, New Plymouth
 WSP-OPUS

STAGING VIEW
 PRELIMINARY DESIGN - INFORMATION ONLY

ARDERN PETERS ARCHITECTS
 170 POWDERHAM STREET, NEW PLYMOUTH, 4310, NEW ZEALAND
 WWW.AP-ARCHITECTS.CO.NZ +64 6 759 2190 ADMIN@AP-ARCHITECTS.CO.NZ

SCALE	DRAWING NO.	REVISION
DATE 31/10/2018	PD03	A
JOB No 3253.01		

REV	DATE	DESCRIPTION
A	31/10/2018	STAGE 1 SCOPE

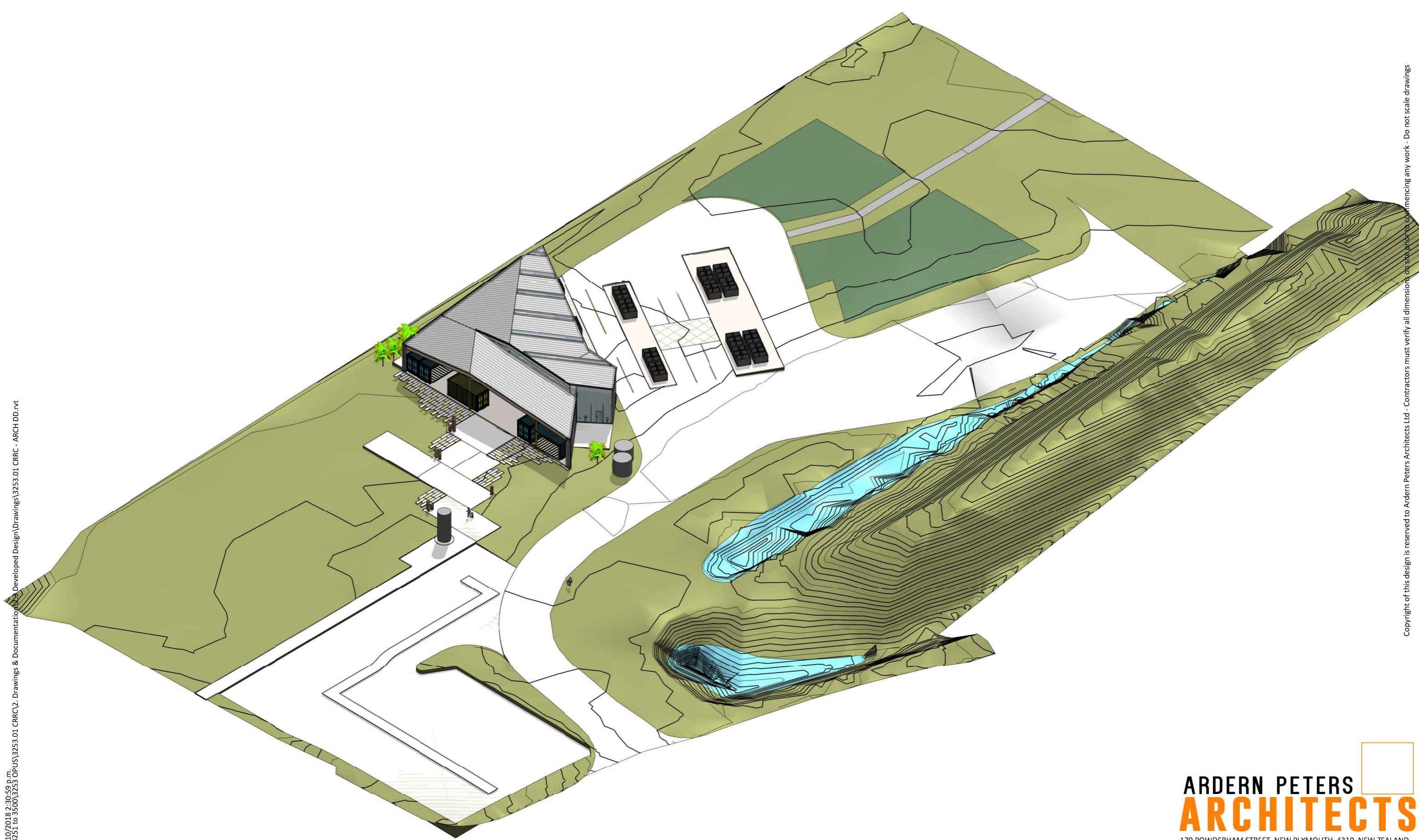

S:\3251 to 3500\3253 OPUS\3253.01 CRRC\2 Drawings & Documentation\3253.01 CRRC - ARCH DD.rvt
31/10/2018 2:30:59 p.m.

Copyright of this design is reserved to Ardern Peters Architects Ltd - Contractors must verify all dimensions on site prior to commencing any work - Do not scale drawings

NPDC Community Re-Use & Recycling Centre (CRRC)
Colson Road, New Plymouth
WSP-OPUS

ISOMETRIC - SOUTH

PRELIMINARY DESIGN - INFORMATION ONLY

ARDERN PETERS ARCHITECTS

170 POWDERHAM STREET, NEW PLYMOUTH, 4310, NEW ZEALAND
WWW.AP-ARCHITECTS.CO.NZ +64 6 759 2190 ADMIN@AP-ARCHITECTS.CO.NZ

SCALE	DRAWING NO.	REVISION
DATE 31/10/2018	PD07	A
JOB No 3253.01		

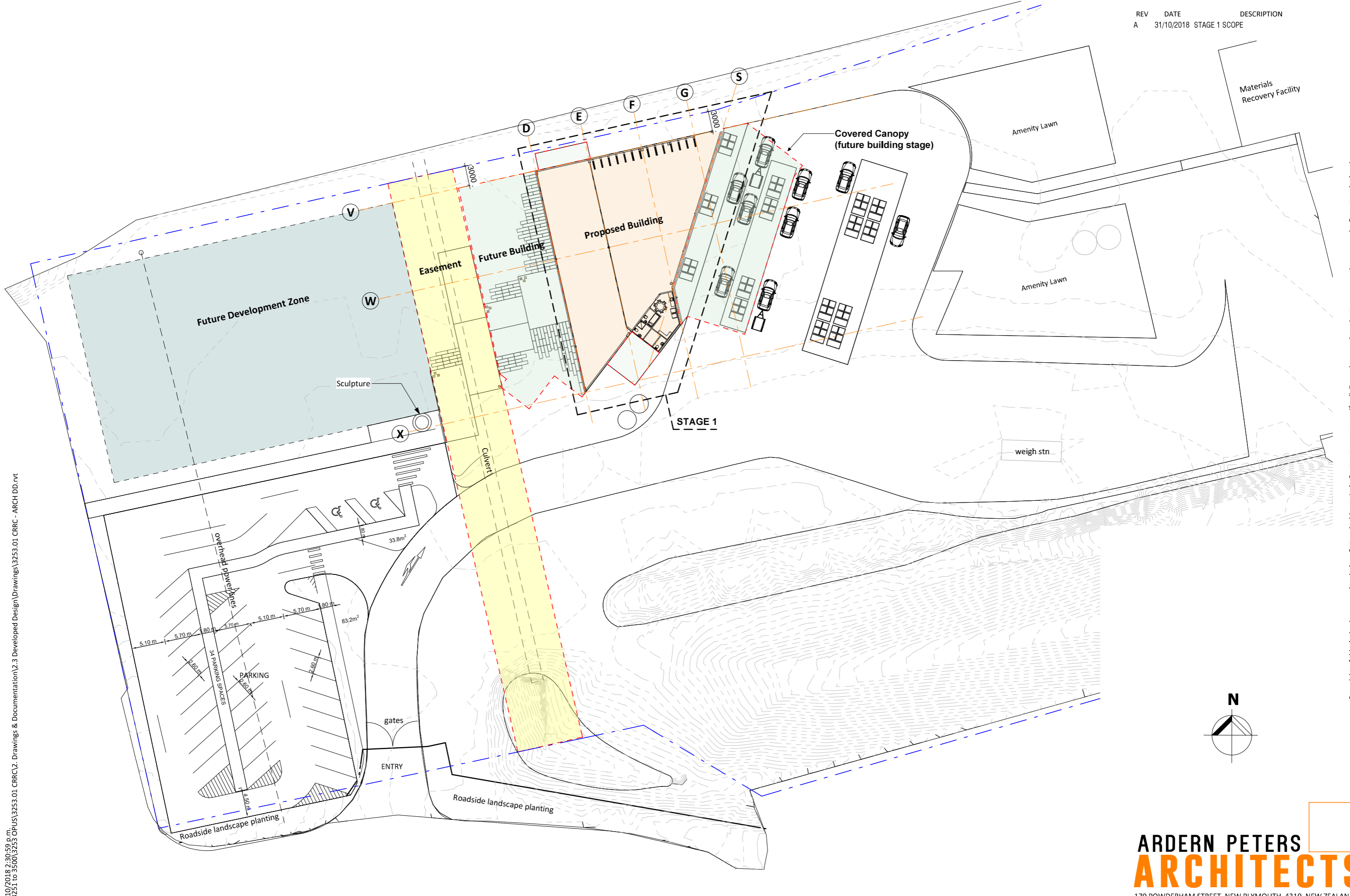

Copyright of this design is reserved to Ardern Peters Architects Ltd - Contractors must verify all dimensions on site prior to commencing any work - Do not scale drawings

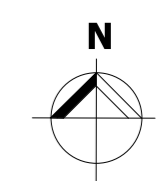

S:\31251 to 3500\3253 CRRC\2 Drawings & Documentation\2.3 Developed Design\Drawings\3253.01 CRRC - ARCH DD.rvt 31/10/2018 2:30:59 p.m.

NPDC Community Re-Use & Recycling Centre (CRRC)
Colson Road, New Plymouth
WSP-OPUS

SITE - PLAN
PRELIMINARY DESIGN - INFORMATION ONLY

ARDERN PETERS
ARCHITECTS

170 POWDERHAM STREET, NEW PLYMOUTH, 4310, NEW ZEALAND
WWW.AP-ARCHITECTS.CO.NZ +64 6 759 2190 ADMIN@AP-ARCHITECTS.CO.NZ

SCALE	1 : 500	DRAWING NO.	REVISION
DATE	31/10/2018	PD10	A
JOB No	3253.01		

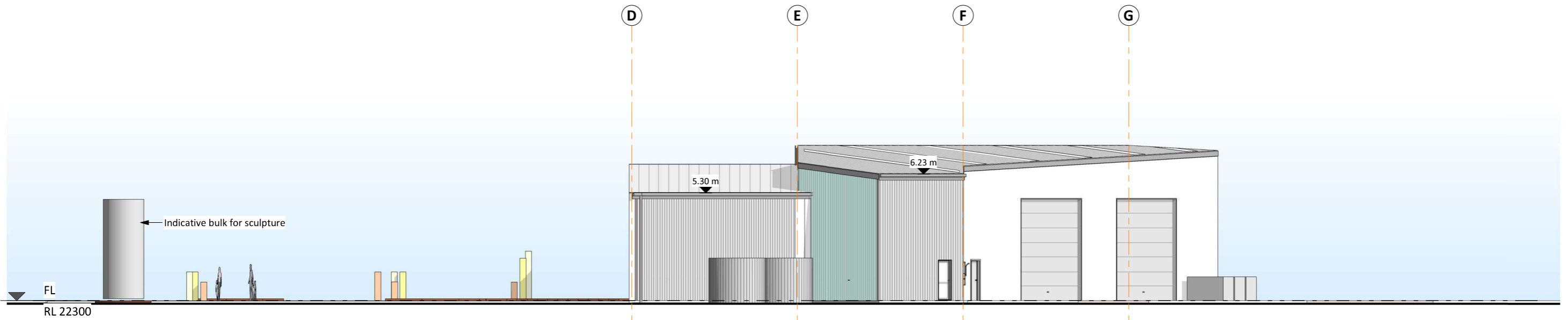

South Elevation
1 : 200(A3)

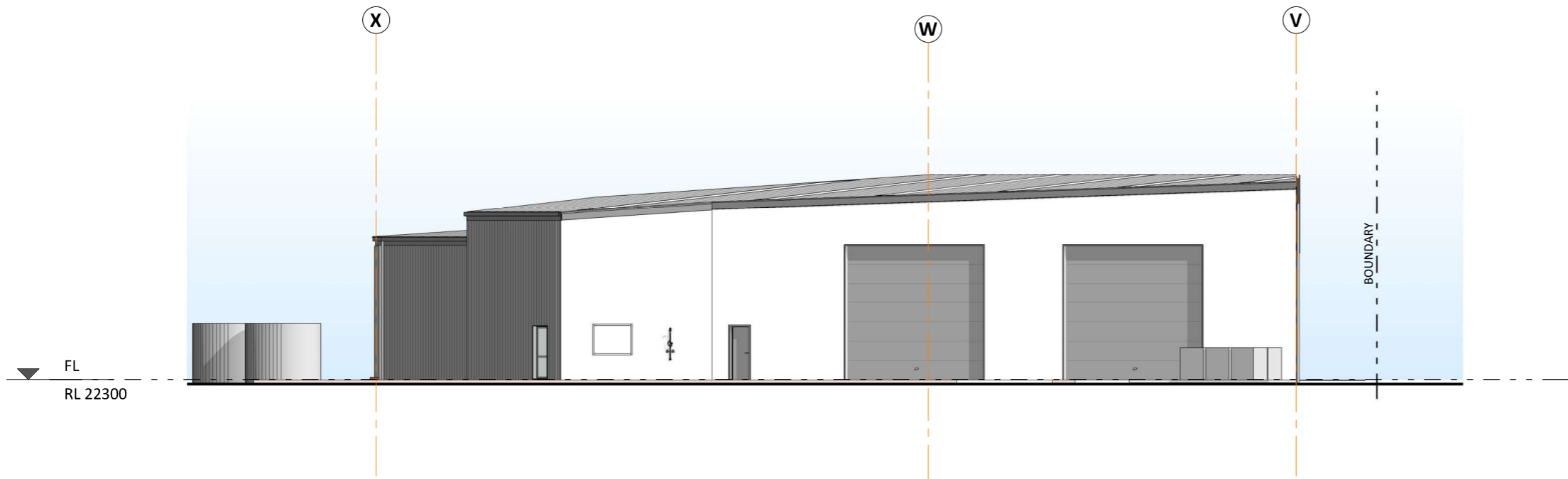

East Elevation
1 : 200(A3)

31/10/2018, 2:31:06 p.m. S:\3251 to 3500\3253 OPUS\3253.01 CRRC\2. Drawings & Documentation\2.3 Developed Design\Drawings\3253.01 CRRC - ARCH DD.rvt

Copyright of this design is reserved to Ardern Peters Architects Ltd - Contractors must verify all dimensions on site prior to commencing any work - Do not scale drawings

NPDC Community Re-Use & Recycling Centre (CRRC)
Colson Road, New Plymouth
WSP-OPUS

ELEVATIONS
PRELIMINARY DESIGN - INFORMATION ONLY

ARDERN PETERS ARCHITECTS

170 POWDERHAM STREET, NEW PLYMOUTH, 4310, NEW ZEALAND
WWW.AP-ARCHITECTS.CO.NZ +64 6 759 2190 ADMIN@AP-ARCHITECTS.CO.NZ

SCALEs indicated	DRAWING NO.	REVISION
DATE 31/10/2018	PD51	A
JOB No 3253.01		