

31/10/2018 2:30:51 p.m. S:\3251 to 3500\3253 OPUS\3253.01 CRRC\2 Drawings & Documentation\2.3 Developed Design\Drawings\3253.01 CRRC - ARCH DD.rvt

Copyright of this design is reserved to Ardern Peters Architects Ltd - Contractors must verify all dimensions on site prior to commencing any work - Do not scale drawings

**NPDC Community Re-Use & Recycling Centre (CRRC)**  
 Colson Road, New Plymouth  
 WSP-OPUS

**STAGE 1 - DROP OFF**  
 PRELIMINARY DESIGN - INFORMATION ONLY

**ARDERN PETERS ARCHITECTS**

170 POWDERHAM STREET, NEW PLYMOUTH, 4310, NEW ZEALAND  
 WWW.AP-ARCHITECTS.CO.NZ +64 6 759 2190 ADMIN@AP-ARCHITECTS.CO.NZ

SCALE	DRAWING NO.	REVISION
DATE 31/10/2018	<b>PD04</b>	<b>A</b>
JOB No 3253.01		



31/10/2018, 2:30:54 p.m. S:\3251 to 3500\3253 OPUS\3253.01 CRRC\2 Drawings & Documentation\2.3 Developed Design\Drawings\3253.01 CRRC - ARCH DD.rvt

Copyright of this design is reserved to Ardern Peters Architects Ltd - Contractors must verify all dimensions on site prior to commencing any work - Do not scale drawings

**NPDC Community Re-Use & Recycling Centre (CRRC)**  
 Colson Road, New Plymouth  
 WSP-OPUS

**STAGE 1 - ENTRY**  
 PRELIMINARY DESIGN - INFORMATION ONLY

**ARDERN PETERS ARCHITECTS**

170 POWDERHAM STREET, NEW PLYMOUTH, 4310, NEW ZEALAND  
 WWW.AP-ARCHITECTS.CO.NZ +64 6 759 2190 ADMIN@AP-ARCHITECTS.CO.NZ

SCALE	DRAWING NO.	REVISION
DATE 31/10/2018	<b>PD05</b>	<b>A</b>
JOB No 3253.01		



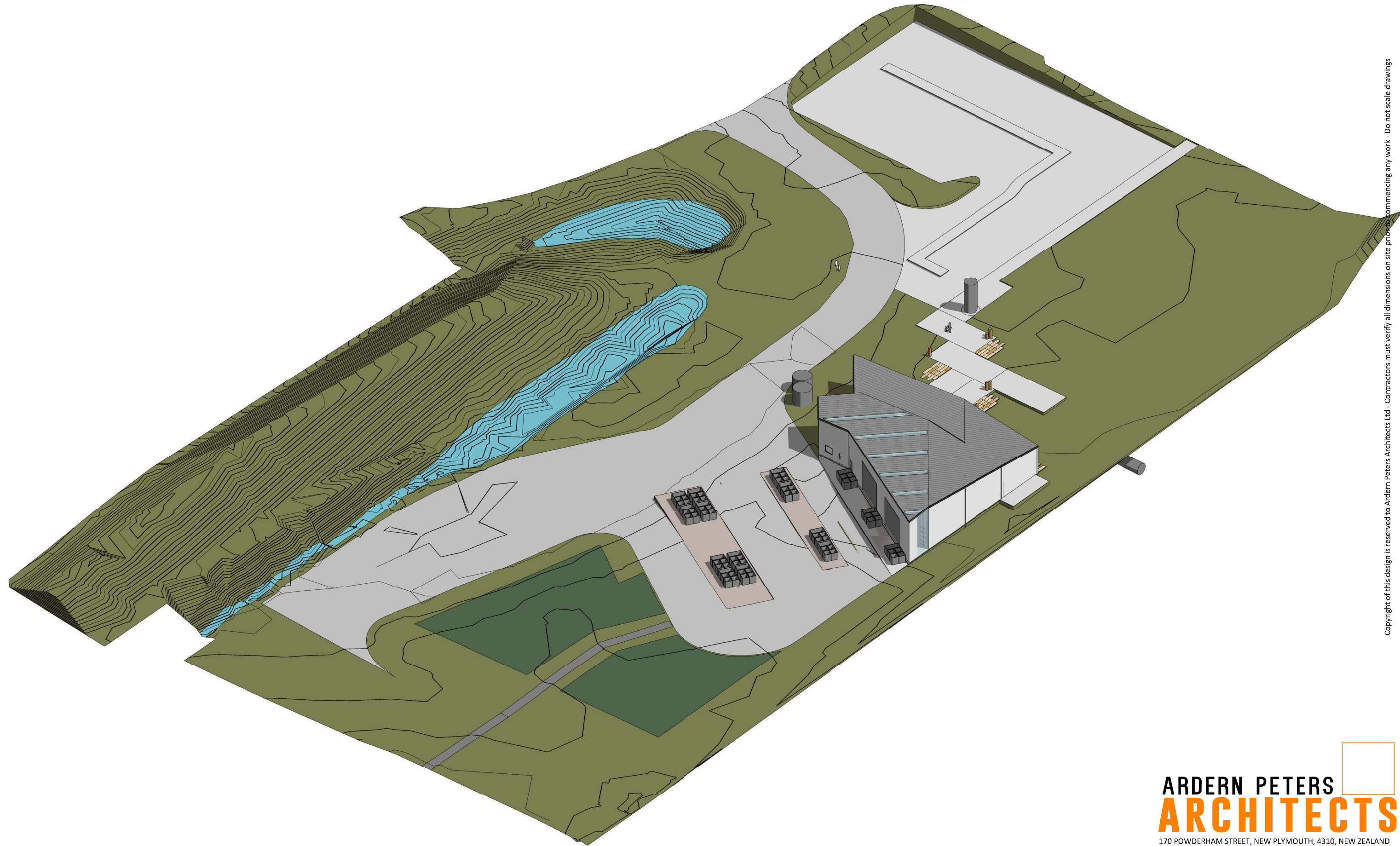

S:\3251 to 3500\3253 OPUS\3253.01 CRRC\2 Drawings & Documentation\2.3 Developed Design\Drawings\3253.01 CRRC - ARCH DD.rvt 31/10/2018 2:30:56 p.m.

Copyright of this design is reserved to Ardern Peters Architects Ltd - Contractors must verify all dimensions on site prior to commencing any work - Do not scale drawings

**NPDC Community Re-Use & Recycling Centre (CRRC)**  
 Colson Road, New Plymouth  
 WSP-OPUS

ISOMETRIC - NORTH  
 PRELIMINARY DESIGN - INFORMATION ONLY

**ARDERN PETERS ARCHITECTS**  
 170 POWDERHAM STREET, NEW PLYMOUTH, 4310, NEW ZEALAND  
 WWW.AP-ARCHITECTS.CO.NZ +64 6 759 2190 ADMIN@AP-ARCHITECTS.CO.NZ

SCALE	DRAWING NO.	REVISION
DATE 31/10/2018	<b>PD06</b>	<b>A</b>
JOB No 3253.01		







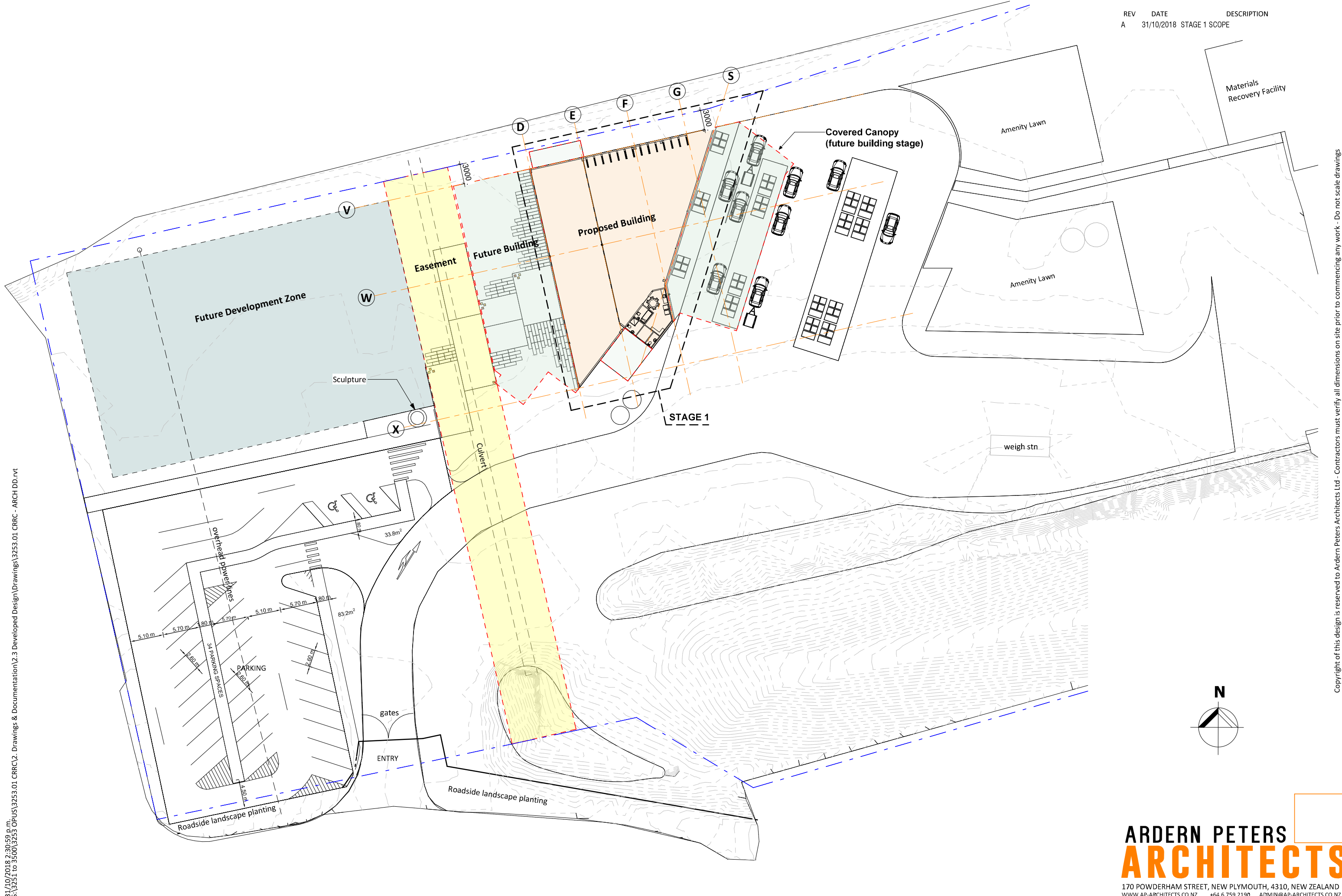

31/10/2018, 2:30:59 p.m. S:\3251 to 3500\3253 OPUS\3253.01 CRRC\2. Drawings & Documentation\2.3 Developed Design\Drawings\3253.01 CRRC - ARCH DD.rvt

Copyright of this design is reserved to Ardern Peters Architects Ltd - Contractors must verify all dimensions on site prior to commencing any work - Do not scale drawings

**NPDC Community Re-Use & Recycling Centre (CRRC)**  
 Colson Road, New Plymouth  
 WSP-OPUS

**SITE - PLAN**  
 PRELIMINARY DESIGN - INFORMATION ONLY

**ARDERN PETERS ARCHITECTS**  
 170 POWDERHAM STREET, NEW PLYMOUTH, 4310, NEW ZEALAND  
 WWW.AP-ARCHITECTS.CO.NZ +64 6 759 2190 ADMIN@AP-ARCHITECTS.CO.NZ

SCALE	1 : 500	DRAWING NO.	REVISION
DATE	31/10/2018	<b>PD10</b>	<b>A</b>
JOB No	3253.01		



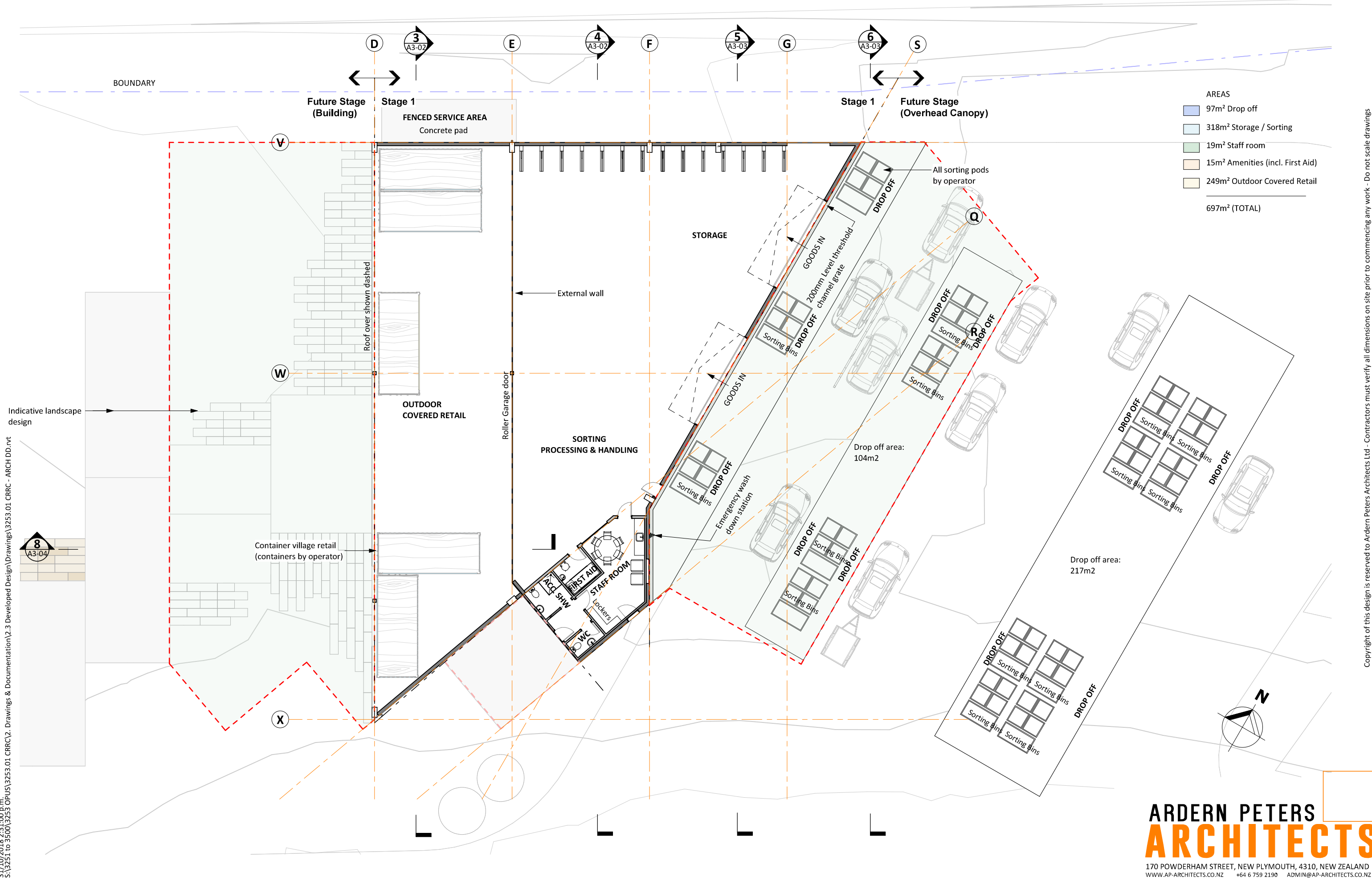

31/10/2018 2:31:00 p.m. S:\3251 to 3500\3253 OPUS\3253.01 CRRC\2. Drawings & Documentation\2.3 Developed Design\Drawings\3253.01 CRRC - ARCH DD.rvt

Copyright of this design is reserved to Ardern Peters Architects Ltd - Contractors must verify all dimensions on site prior to commencing any work - Do not scale drawings

**NPDC Community Re-Use & Recycling Centre (CRRC)**  
 Colson Road, New Plymouth  
 WSP-OPUS

**FLOOR PLAN - STAGE 1**  
 PRELIMINARY DESIGN - INFORMATION ONLY

**ARDERN PETERS ARCHITECTS**  
 170 POWDERHAM STREET, NEW PLYMOUTH, 4310, NEW ZEALAND  
 WWW.AP-ARCHITECTS.CO.NZ +64 6 759 2190 ADMIN@AP-ARCHITECTS.CO.NZ

SCALE	1 : 200	DRAWING NO.	REVISION
DATE	31/10/2018	<b>PD20</b>	<b>A</b>
JOB No	3253.01		



S:\3251 to 3500\3253 OPUS\3253.01 CRRC\2 Drawings & Documentation\2.3 Developed Design\Drawings\3253.01 CRRC - ARCH DD.rvt

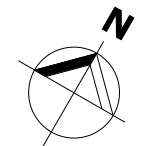
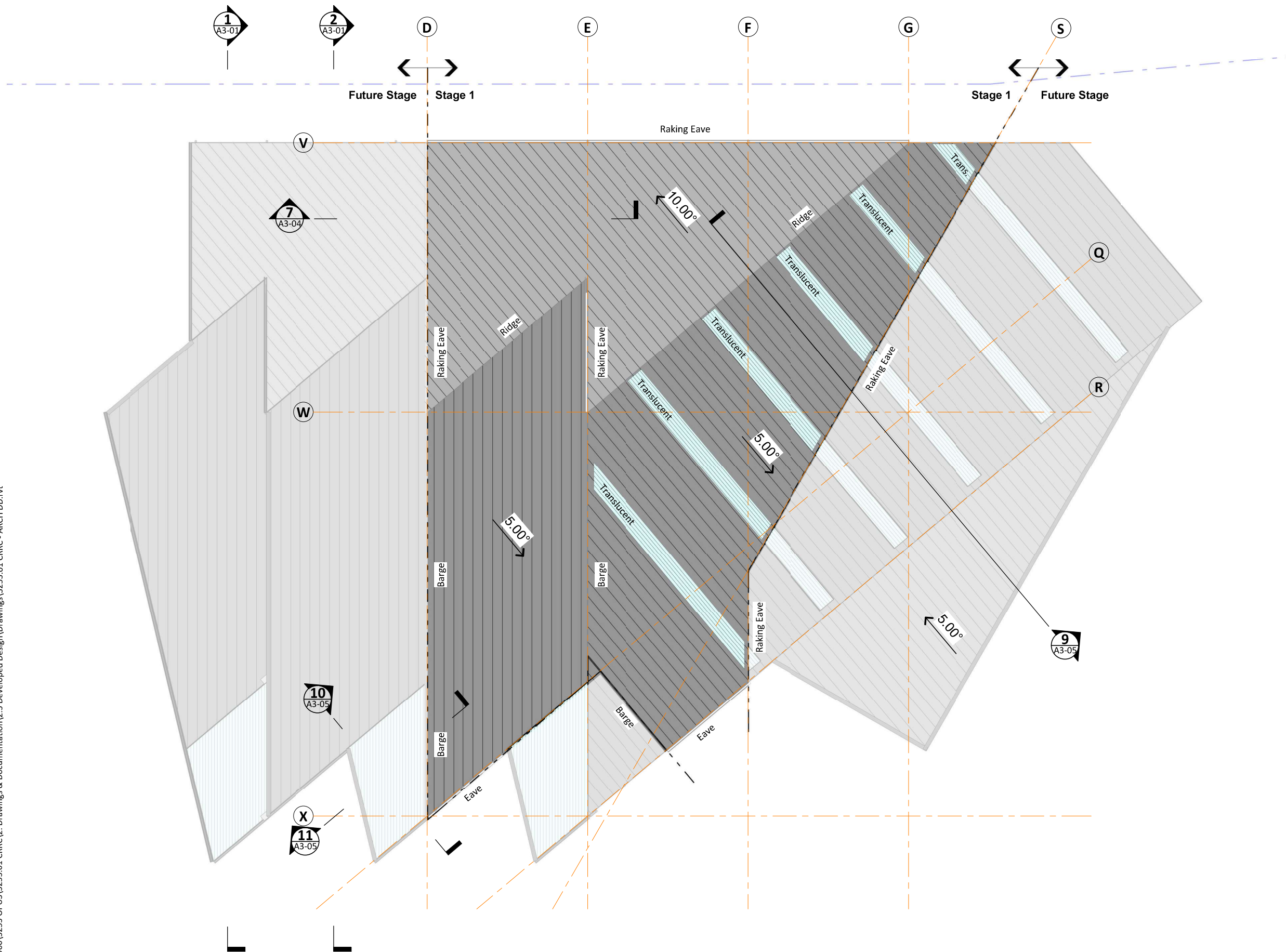

**NPDC Community Re-Use & Recycling Centre (CRRC)**  
 Colson Road, New Plymouth  
 WSP-OPUS

**ROOF PLAN**  
 PRELIMINARY DESIGN - INFORMATION ONLY

**ARDERN PETERS ARCHITECTS**

170 POWDERHAM STREET, NEW PLYMOUTH, 4310, NEW ZEALAND  
 WWW.AP-ARCHITECTS.CO.NZ +64 6 759 2190 ADMIN@AP-ARCHITECTS.CO.NZ

SCALE	DRAWING NO.	REVISION
1 : 200		
DATE	31/10/2018	
JOB No	3253.01	

**PD21** A

Copyright of this design is reserved to Ardern Peters Architects Ltd - Contractors must verify all dimensions on site prior to commencing any work - Do not scale drawings



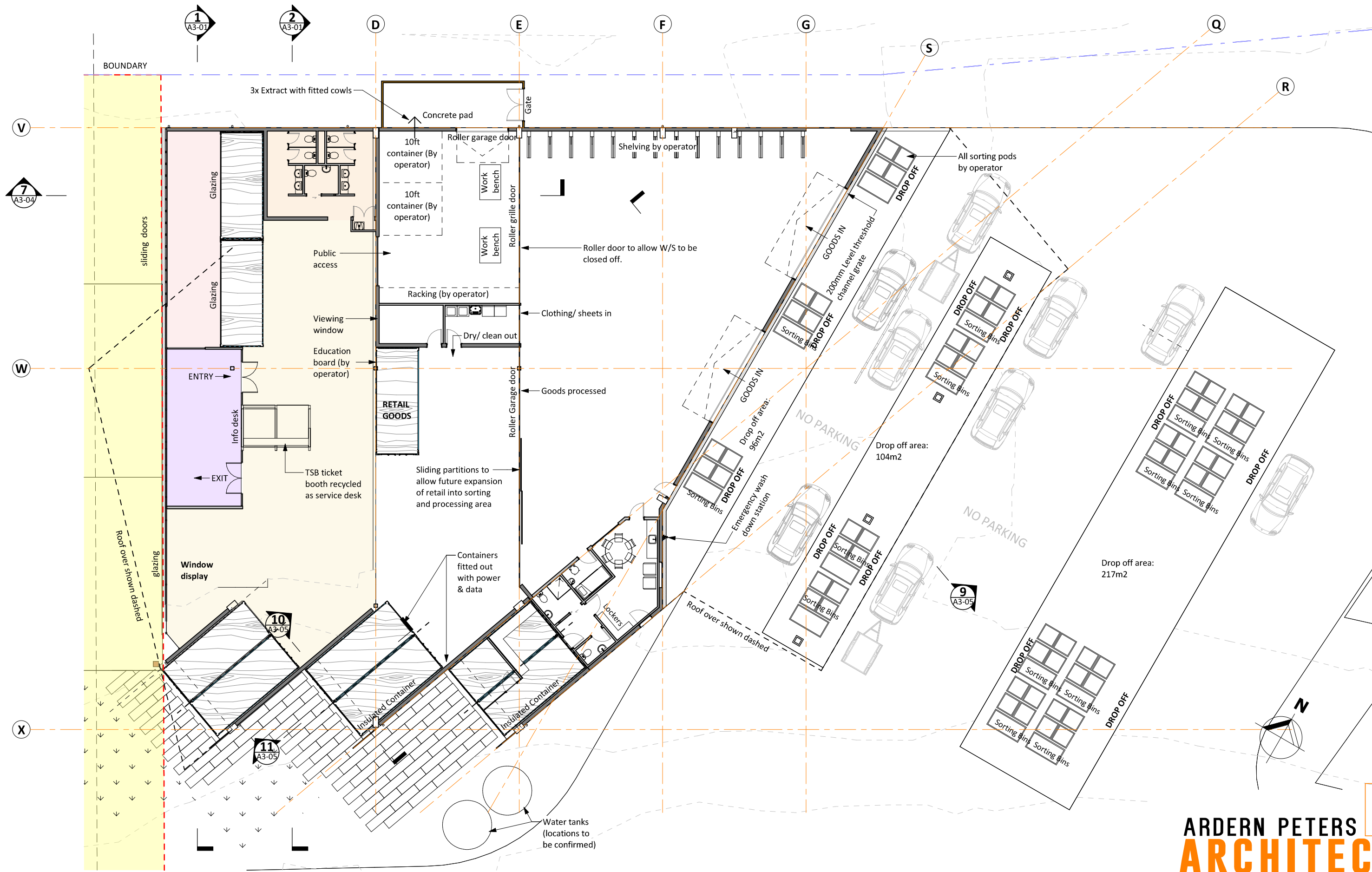

31/10/2018 2:31:02 p.m.  
 S:\3251 to 3500\3253 OPUS\3253.01 CRRC\2 Drawings & Documentation\2.3 Developed Design\Drawings\3253.01 CRRC - ARCH DD.rvt

Copyright of this design is reserved to Ardern Peters Architects Ltd - Contractors must verify all dimensions on site prior to commencing any work - Do not scale drawings

**NPDC Community Re-Use & Recycling Centre (CRRC)**  
 Colson Road, New Plymouth  
 WSP-OPUS

**FLOOR PLAN - OVERALL EAST WING VISION**  
 PRELIMINARY DESIGN - INFORMATION ONLY

**ARDERN PETERS ARCHITECTS**  
 170 POWDERHAM STREET, NEW PLYMOUTH, 4310, NEW ZEALAND  
 WWW.AP-ARCHITECTS.CO.NZ +64 6 759 2190 ADMIN@AP-ARCHITECTS.CO.NZ

SCALE	1 : 200	DRAWING NO.	REVISION
DATE	31/10/2018	<b>PD22</b>	<b>A</b>
JOB No	3253.01		

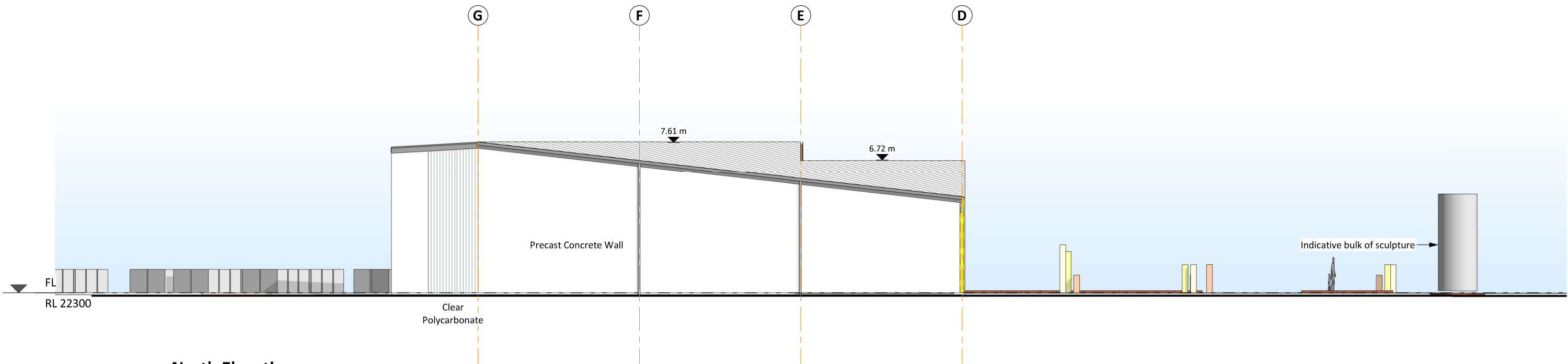

**North Elevation**  
 1 : 200(A3)

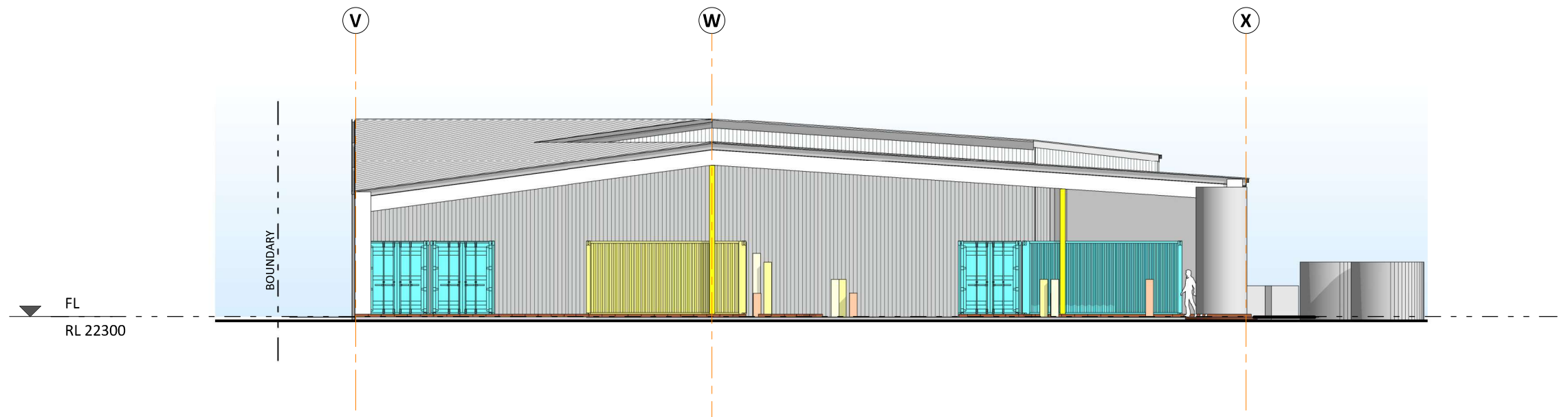

**West Elevation**  
 1 : 200(A3)

Copyright of this design is reserved to Ardern Peters Architects Ltd - Contractors must verify all dimensions on site prior to commencing any work - Do not scale drawings

S:\3251 to 3500\3253 OPUS\3253.01 CRRC\2 Drawings & Documentation\2.3 Developed Design\Drawings\3253.01 CRRC - ARCH DD.rvt 31/10/2018 2:31:04 p.m.

**NPDC Community Re-Use & Recycling Centre (CRRC)**  
 Colson Road, New Plymouth  
 WSP-OPUS

**ELEVATIONS**  
 PRELIMINARY DESIGN - INFORMATION ONLY

**ARDERN PETERS ARCHITECTS**

170 POWDERHAM STREET, NEW PLYMOUTH, 4310, NEW ZEALAND  
 WWW.AP-ARCHITECTS.CO.NZ +64 6 759 2190 ADMIN@AP-ARCHITECTS.CO.NZ

SCALE	<b>1 : 200</b>	DRAWING NO.	REVISION
DATE	31/10/2018	<b>PD50</b>	<b>A</b>
JOB No	3253.01		



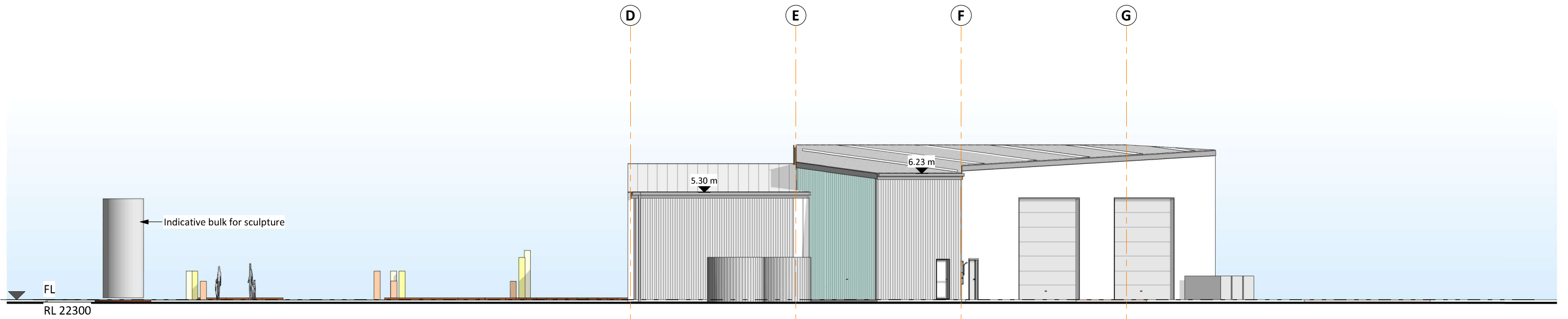

**South Elevation**  
1 : 200(A3)

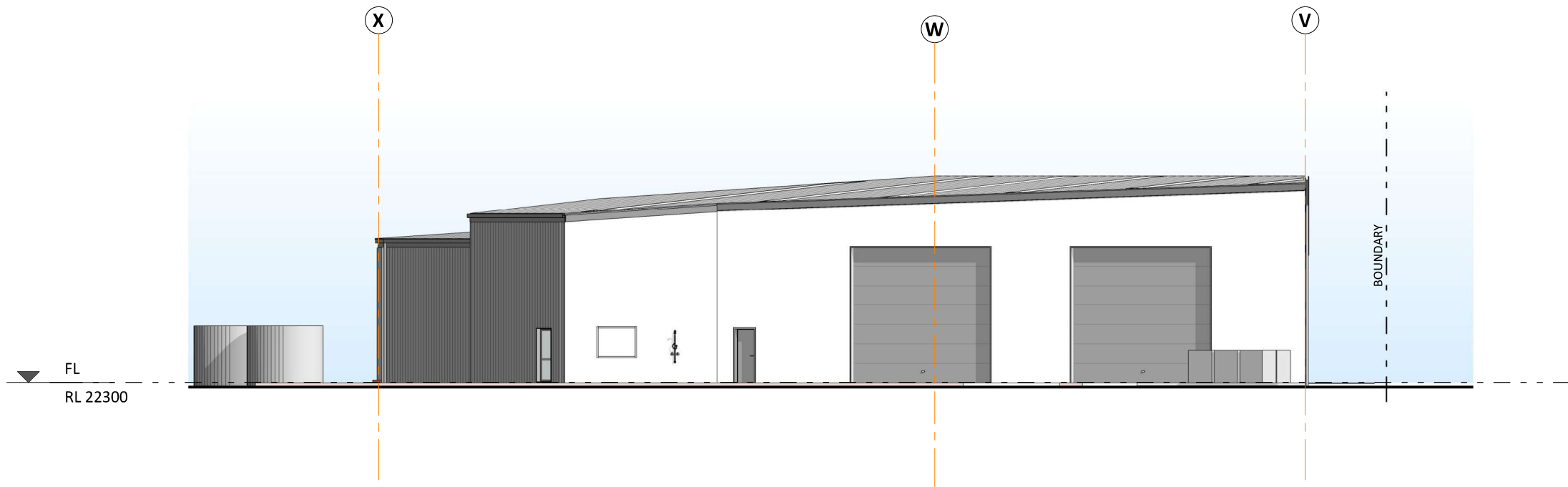

**East Elevation**  
1 : 200(A3)

Copyright of this design is reserved to Ardern Peters Architects Ltd - Contractors must verify all dimensions on site prior to commencing any work - Do not scale drawings

**NPDC Community Re-Use & Recycling Centre (CRRC)**  
Colson Road, New Plymouth  
WSP-OPUS

**ELEVATIONS**  
PRELIMINARY DESIGN - INFORMATION ONLY

**ARDERN PETERS ARCHITECTS**

170 POWDERHAM STREET, NEW PLYMOUTH, 4310, NEW ZEALAND  
WWW.AP-ARCHITECTS.CO.NZ +64 6 759 2190 ADMIN@AP-ARCHITECTS.CO.NZ

SCALEs indicated	DRAWING NO.	REVISION
DATE 31/10/2018	PD51	A
JOB No 3253.01		

S:\3253.01 CRRC\2 Drawings & Documentation\2.3 Developed Design\Drawings\3253.01 CRRC - ARCH DD.rvt  
31/10/2018 2:31:06 p.m.  
S:\3253.01 CRRC\2 Drawings & Documentation\2.3 Developed Design\Drawings\3253.01 CRRC - ARCH DD.rvt